

# Flute 3

## ¡Flautas!

for flute quartet, piano and percussion

David Roitstein

[6:25]

• = 204

*f*

7 **7**

*mf*

11

15 **15**

19

23 **23** 8 **31** 6 **39** 2

42 *mf* 2 **47** 6 **53** 4

57 *mf*

61

65

69

73

77

81

85

89 2 91 7

98 99

*f*

103

107 107

111

115 115

119

123 123

127 129

2

133

133

8

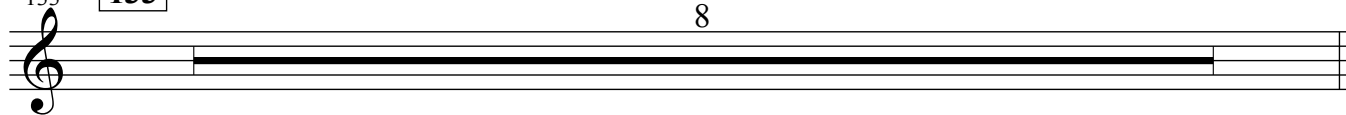

141

141

145

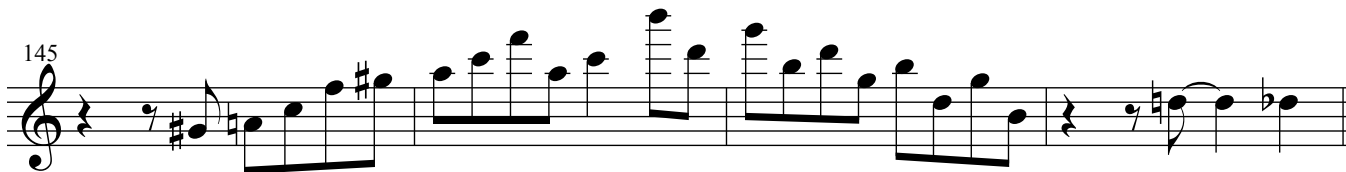

149

149

153

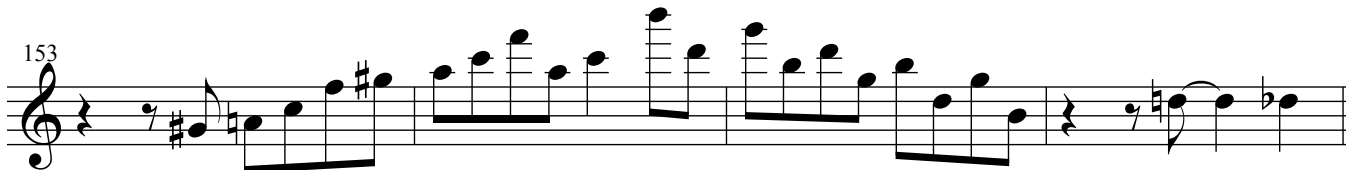

157

157

161

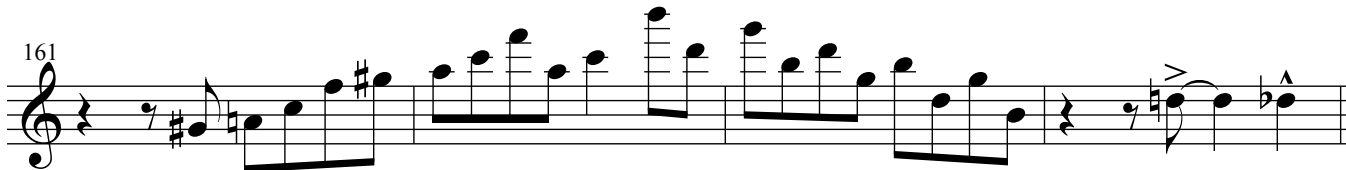

219 **219**

223

227 **227**

231

235 **235**

*mf*

239

243 **243**

247

251 **251** 8 **259** 6 **267** 2

270 **275** 6 **281** 4

*f*

